

ELEVATION

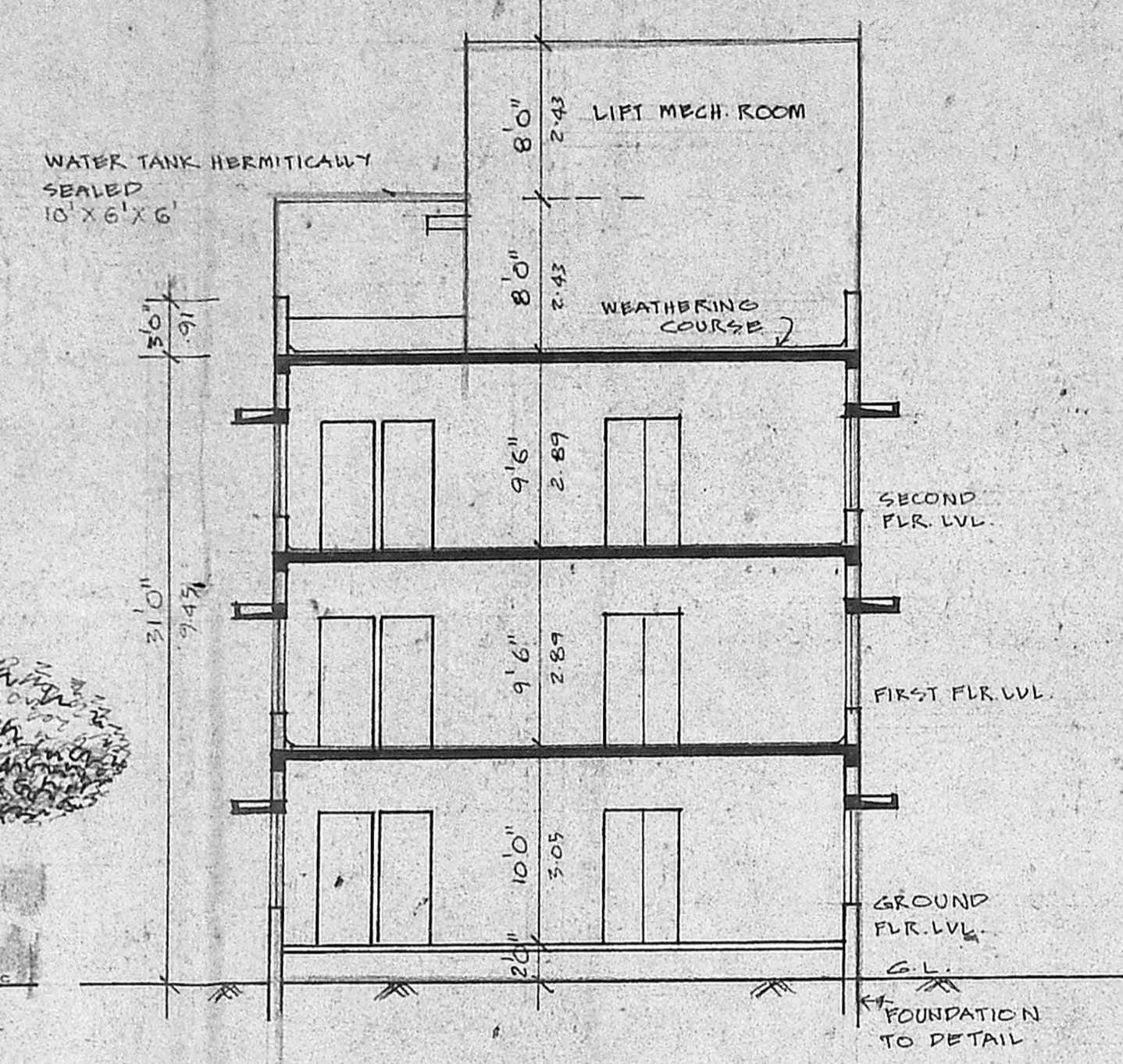

SECTION 'A-B'

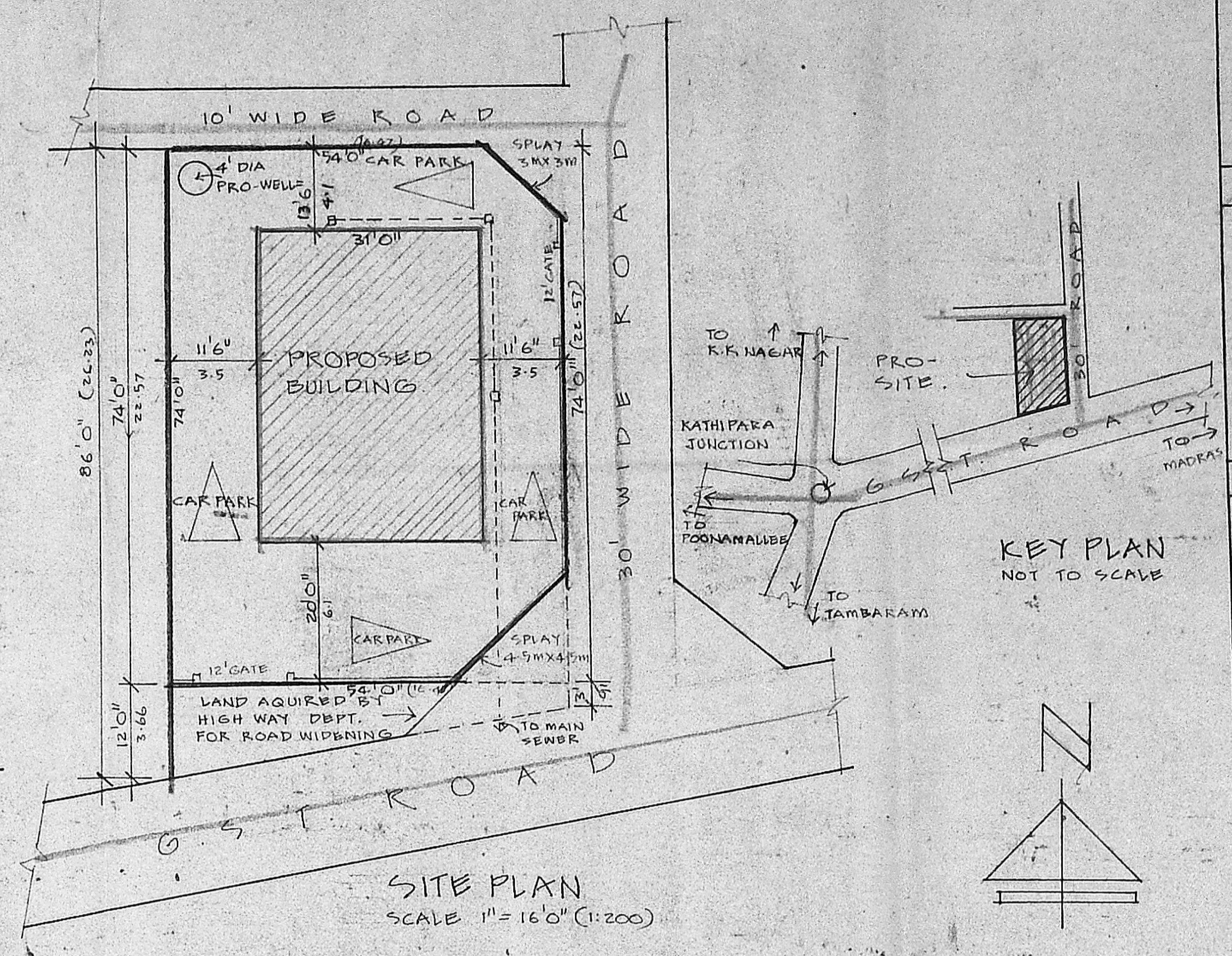

SITE PLAN
SCALE 1" = 16'0" (1:200)

JOINERY

F/D,	6'0" x 7'0"	T.W. FRANCH DOOR
F/D,	4'0" x 7'0"	DO
D,	3'6" x 7'0"	T.W. PANELLLED DOOR
D,	2'6" x 7'0"	DO
W,	6'0" x 9'0"	T.W. GLAZED WINDOW
W,	4'0" x 7'0"	DO
V	3'0"	T.W. VENTILATOR

MMDA B1/PP NO. 1
C.No. 2742519A

- SPECIFICATION**
- SAND FILLING IN FOUNDATION & BASEMENT
 - R.C.C 1:4:8 IN FOUNDATION
 - BRICK WORK IN 1:4 CM
 - PLASTERING 1:1:4 CM
 - R.C.C WORK IN 1:2:4
 - MOSAIC FLOORING
 - STANDARD WEATHERING COURSE

COLOUR INDEX

PROPOSALS	---
ROADS	---
BOUNDARY	---

AREA PARTICULARS

TOTAL EXTENT OF THE SITE	4320 SFT 402 m ²
PRO-GR. FLR. AREA	1255.5 SFT 116.7 m ²
PRO- FIRST FLR. AREA	1255.5 SFT 116.7 m ²
PRO- SECOND FLR. AREA	1255.5 SFT 116.7 m ²
TOTAL COVERAGE	3766.5 SFT 350.2 m ²

F.S.I

PROPOSED OFFICE BUILDING IN S. NO. 16/PT & 17/PT OF ALANDUR HAMLET, NO. 10, G.S.T. ROAD, THIRU. VI. KA INDUSTRIAL ESTATE, GUINDY, MADRAS, 32 FOR. M/S INDUSTRIAL ESTATE MANUFACTURES ASSOCIATION

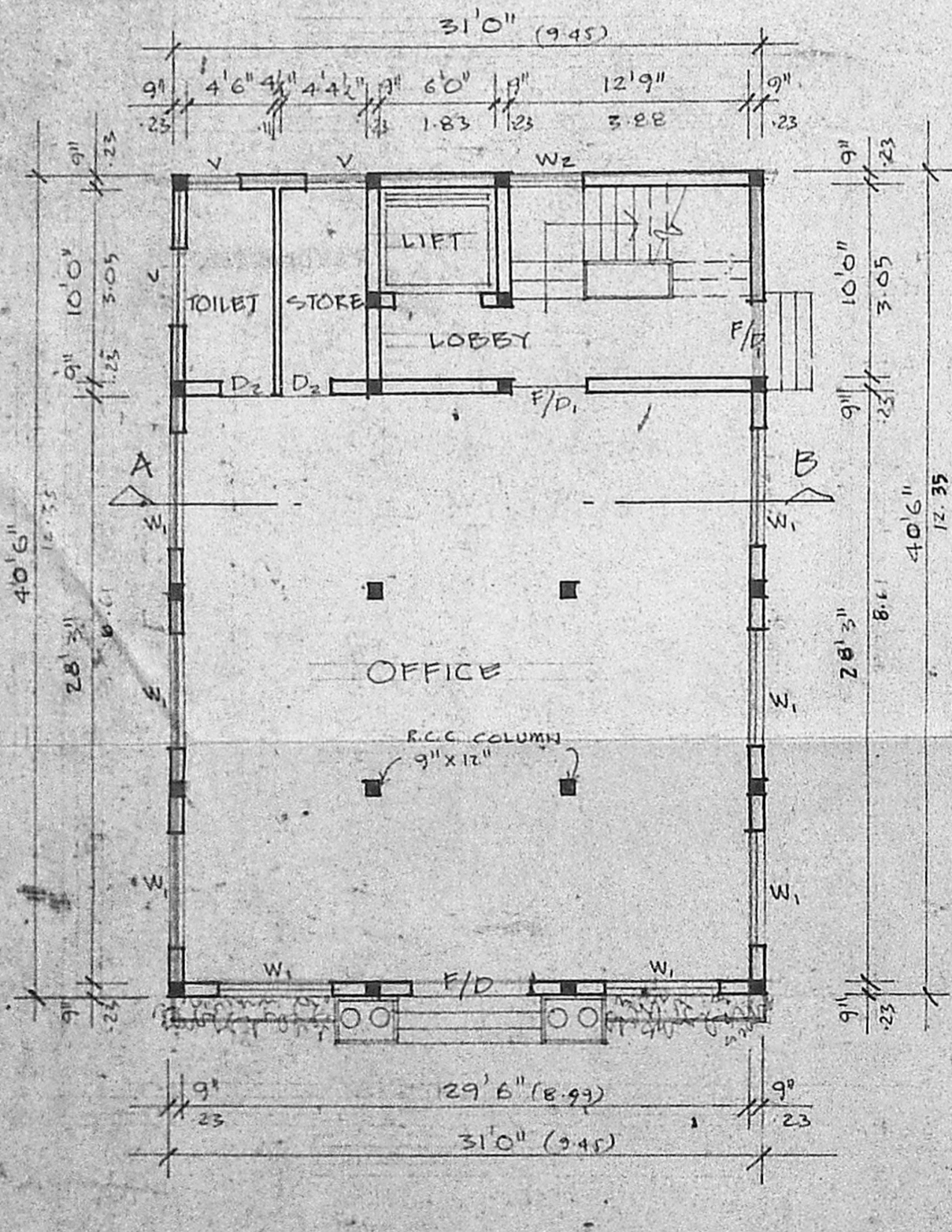

GROUND FLOOR PLAN

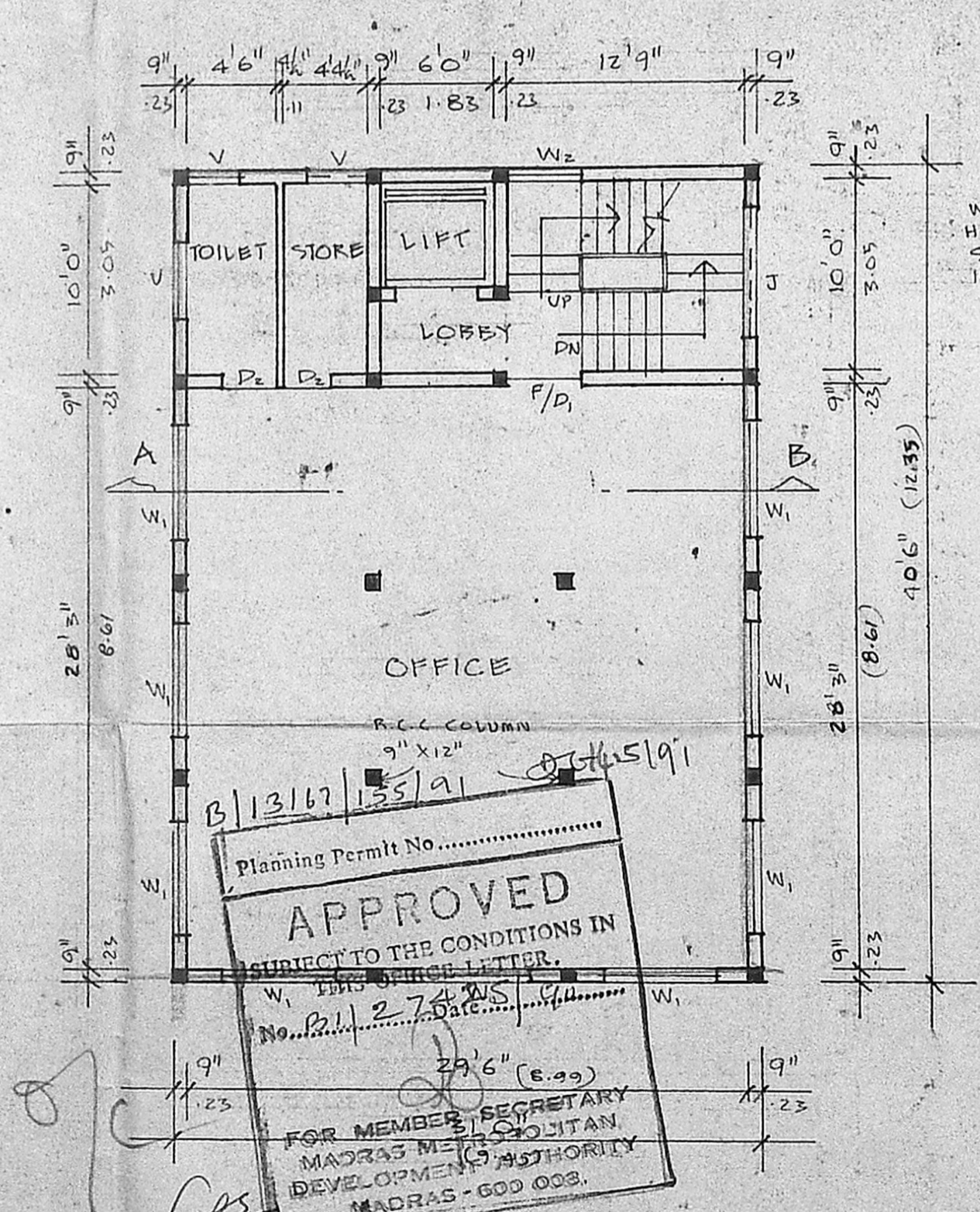

TYPICAL FLOOR PLAN FIRST & SECOND

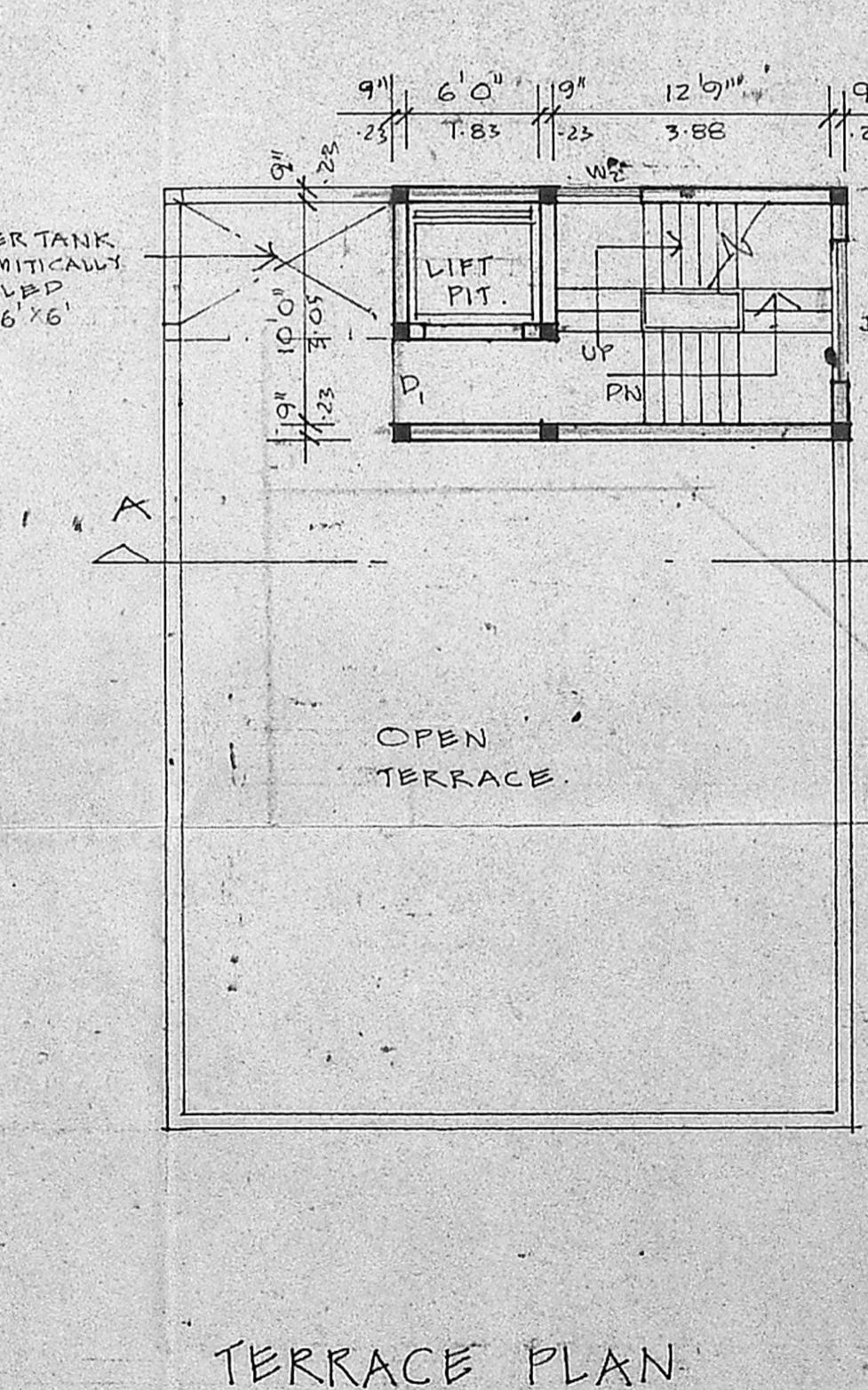

TERRACE PLAN

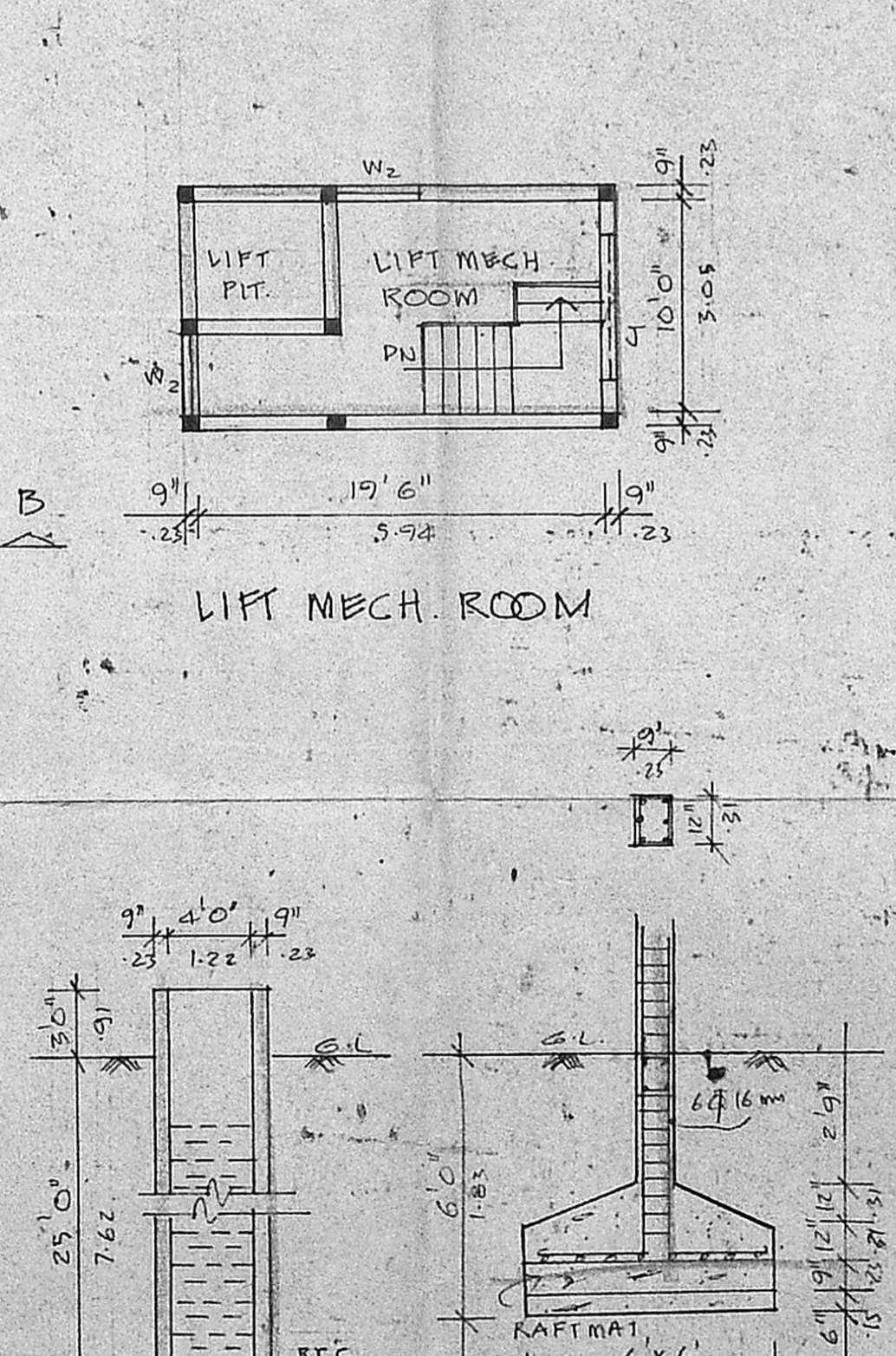

LIFT MECH. ROOM
WELL DETAIL
FOUNDATION DETAIL

Planning Permit No. B/13167/135191
APPROVED
SUBJECT TO THE CONDITIONS IN THE PERMIT LETTER.
No. B/13167/135191 Date: 27.4.99
FOR MEMBER SECRETARY
MADRAS METROPOLITAN
DEVELOPMENT AUTHORITY
MADRAS - 600 003.

SCALE 1" = 8'0" (1:100)

K. Venugopal
PRESIDENT
FOR INDUSTRIAL ESTATE MANUFACTURES ASSOCIATION
OWNER'S SIGNATURE.

K. Venugopal
K. VENUGOPAL
A.E.E (R&D)
CONSULTING CIVIL ENGINEER
LICENSE SURVEYOR CLASS I
CORPORATION OF MADRAS
8, NEELAKANDAN STREET
NUNCABAKKAM (LAKE AREA)
MADRAS-600 034
LICENSED SURVEYOR